

HORN IN F 1

MISS CELIE'S BLUES

QUINCY JONES
ARR. HENRI GERRITS

EASY SWING ♩ = 84

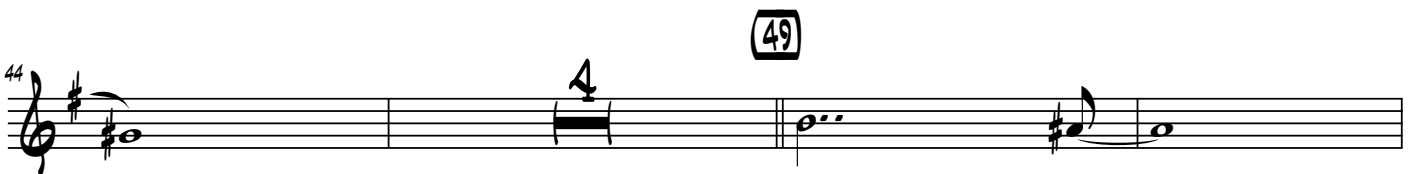
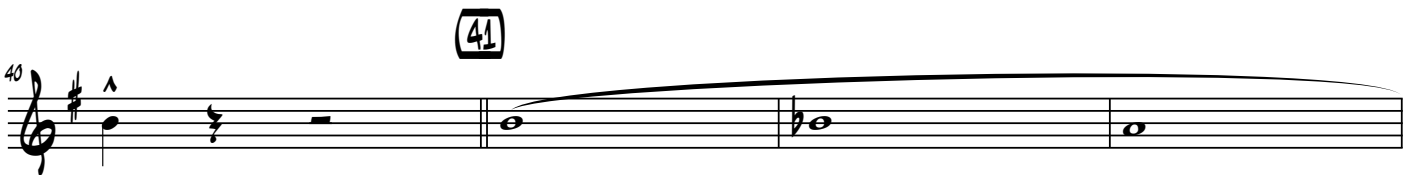
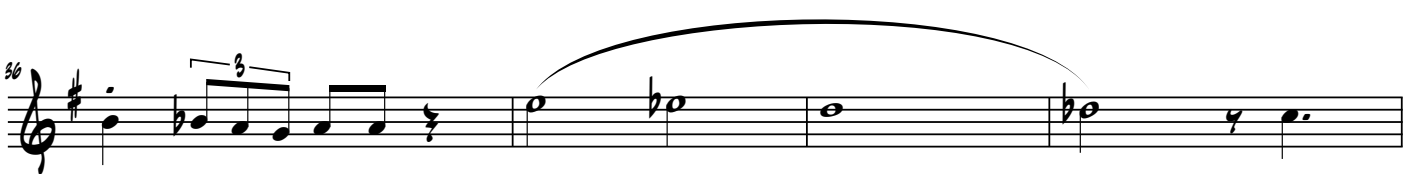
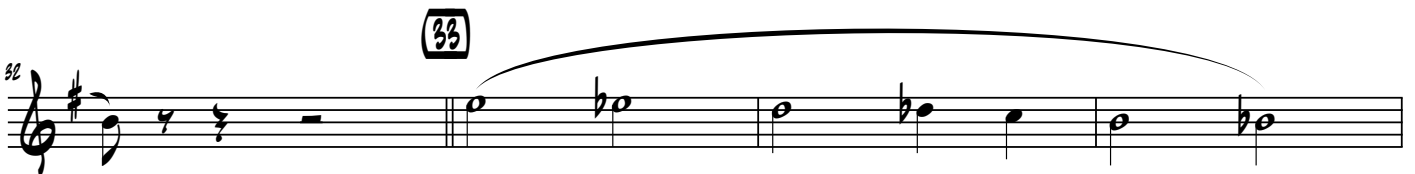
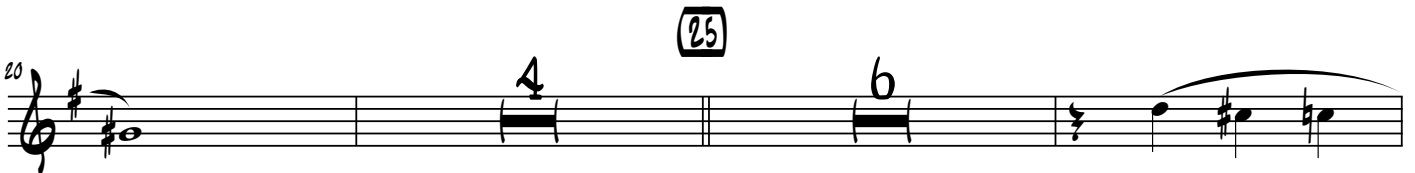
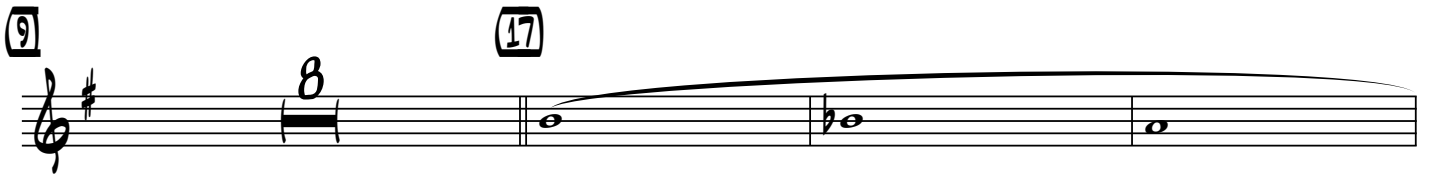
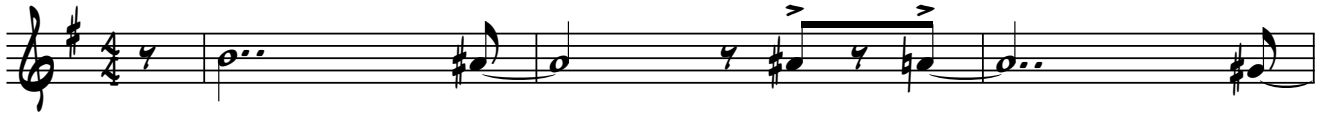

MISS CELIES BLUES

HORN IN F 2

MISS CELIE'S BLUES

QUINCY JONES
ARR. HENRI GERRITS

EASY SWING ♩ = 84

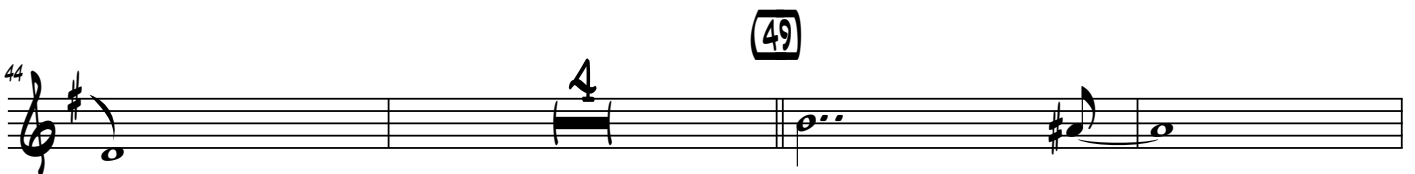
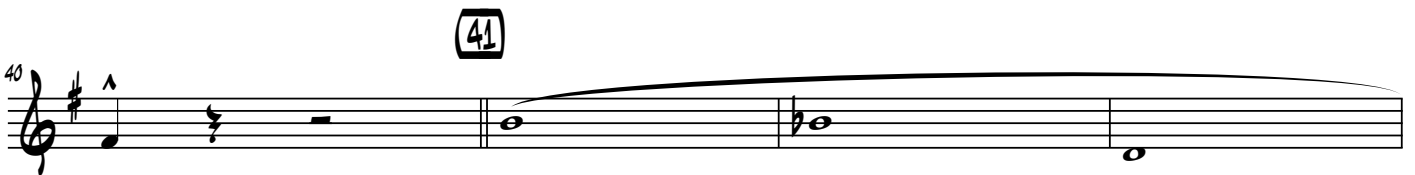
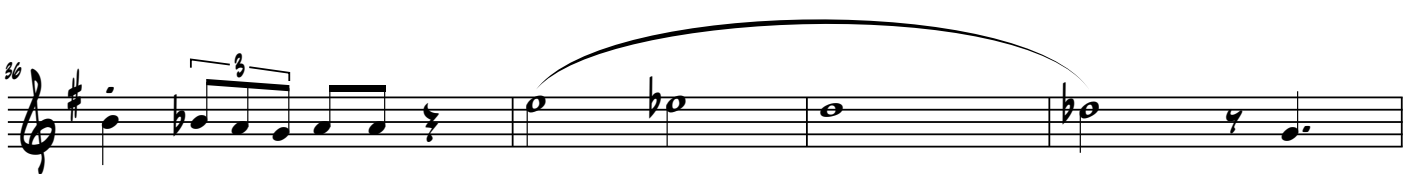
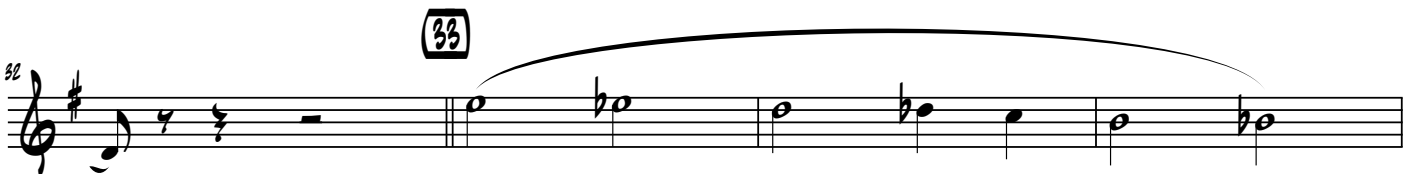
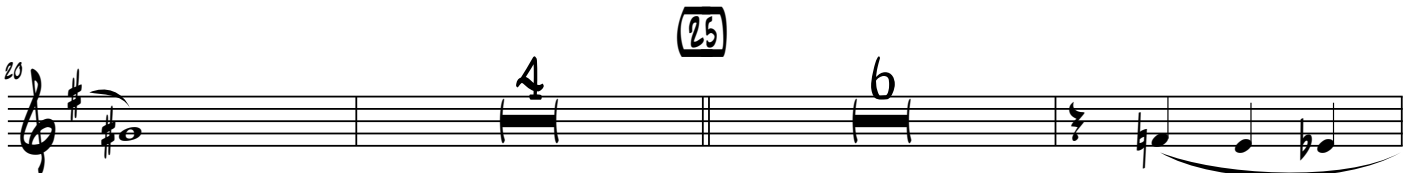
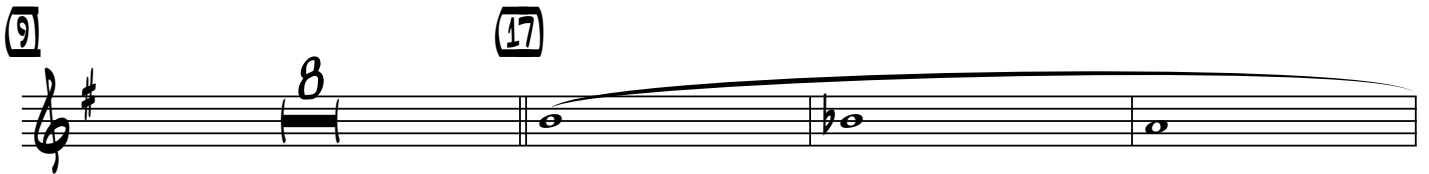

MISS CELIES BLUES

HORN IN F 3

MISS CELIE'S BLUES

QUINCY JONES
ARR. HENRI GERRITS

EASY SWING ♩ = 84

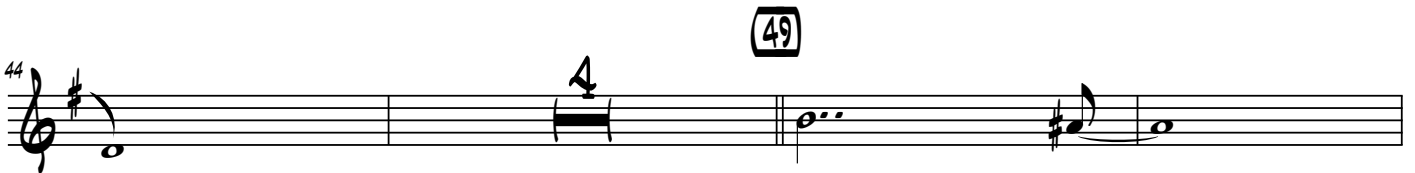
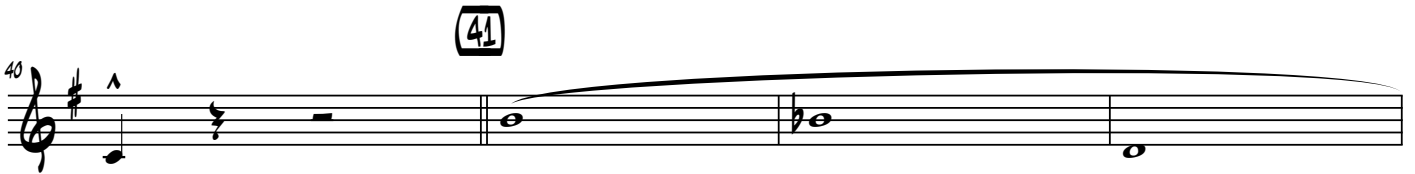
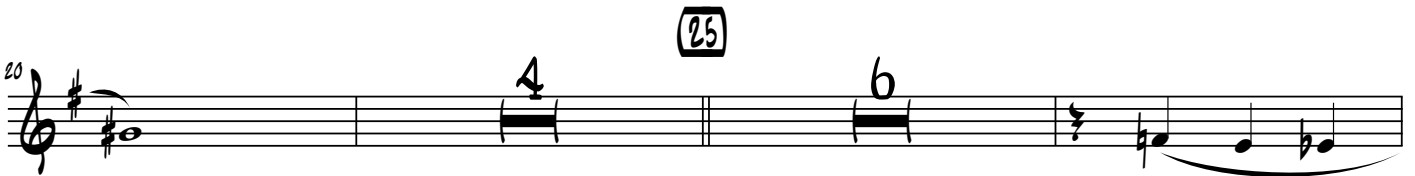
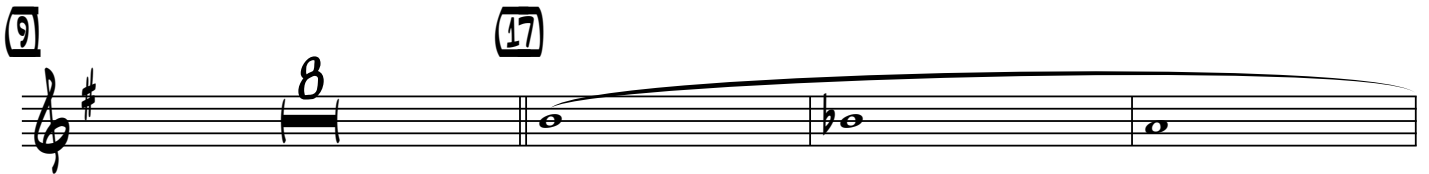

MISS CELIES BLUES

55

57

62

65

67

73

75

80

TUBA IN B \flat 2

MISS CELIE'S BLUES

QUINCY JONES
ARR. HENRI GERRITS

EASY SWING $\text{♩} = 84$

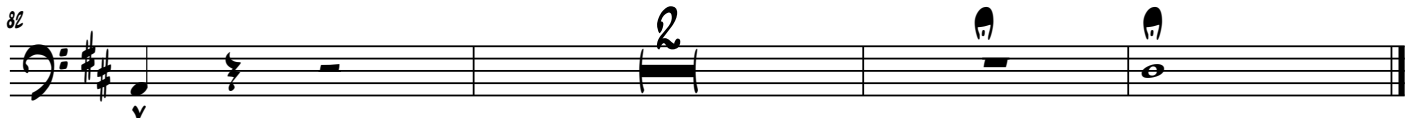
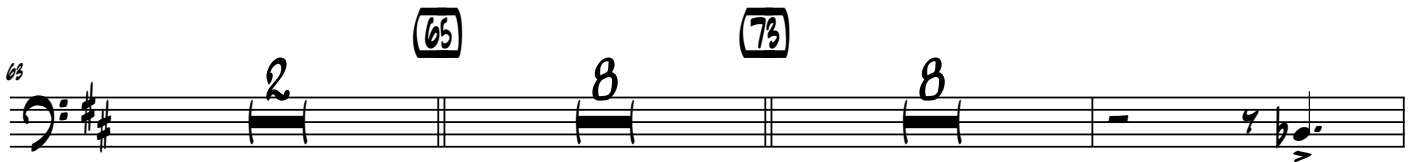
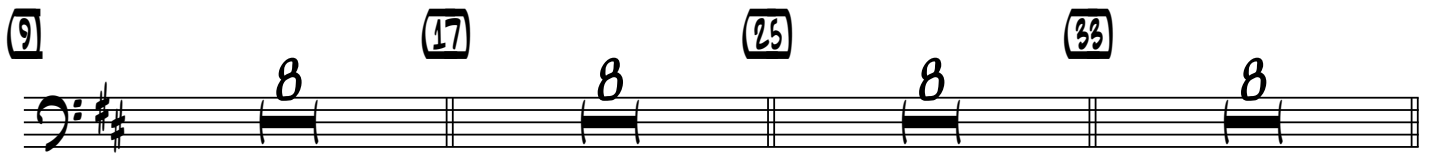

TUBA IN Eb 1

MISS CELIE'S BLUES

QUINCY JONES
ARR. HENRI GERRITS

EASY SWING ♩ = 84

