

CLARINET IN B \flat 1

MISS CELIE'S BLUES

QUINCY JONES
ARR. HENRI GERRITS

EASY SWING $\text{♩} = 84$

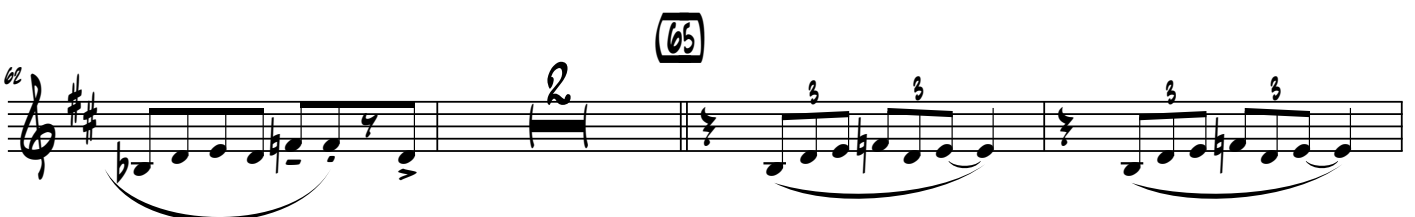
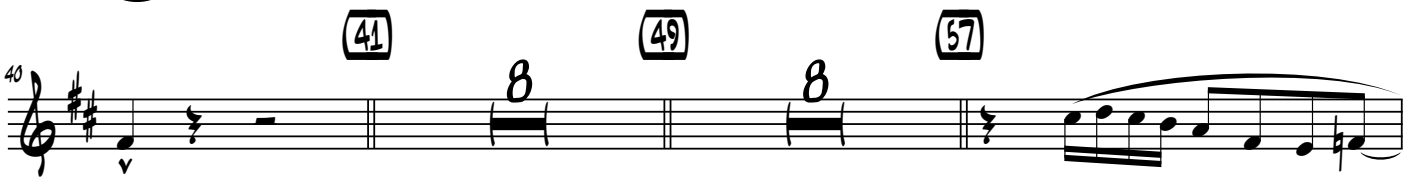
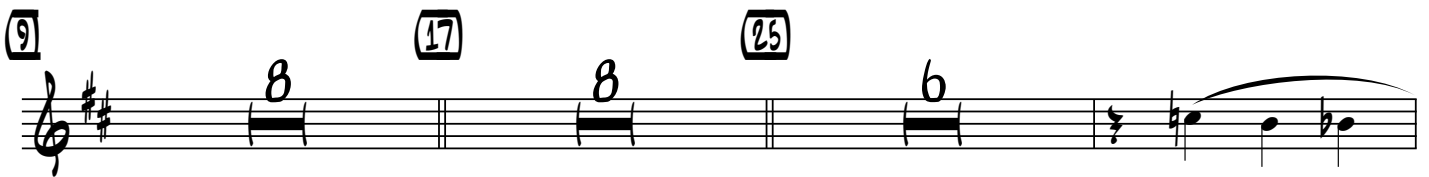

MISS CELIES BLUES

CLARINET IN B \flat 2

MISS CELIE'S BLUES

QUINCY JONES
ARR. HENRI GERRITS

EASY SWING $\text{♩} = 84$

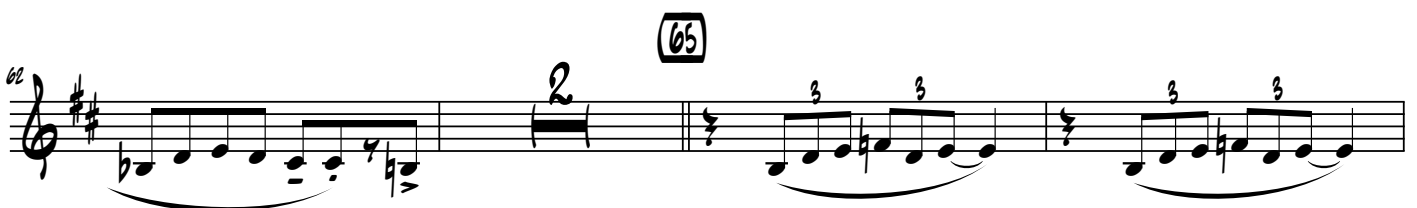
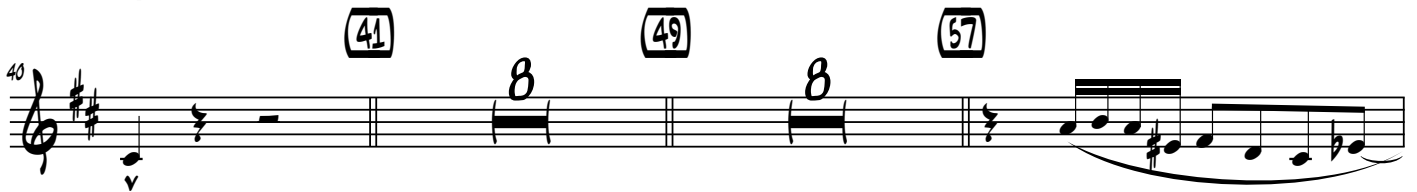
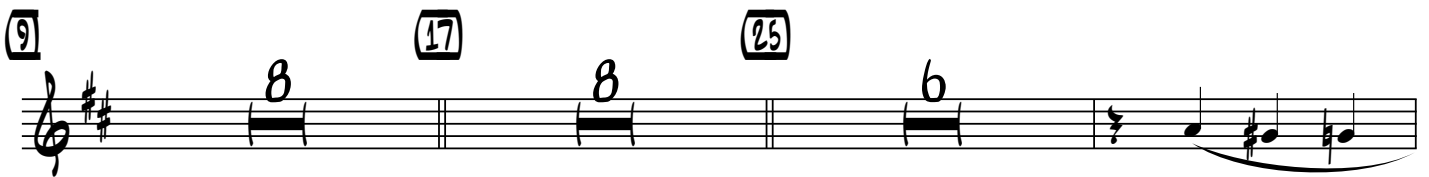

MISS CELIES BLUES

67

71

82

CLARINET IN B \flat 3

MISS CELIE'S BLUES

QUINCY JONES
ARR. HENRI GERRITS

EASY SWING $\text{♩} = 84$

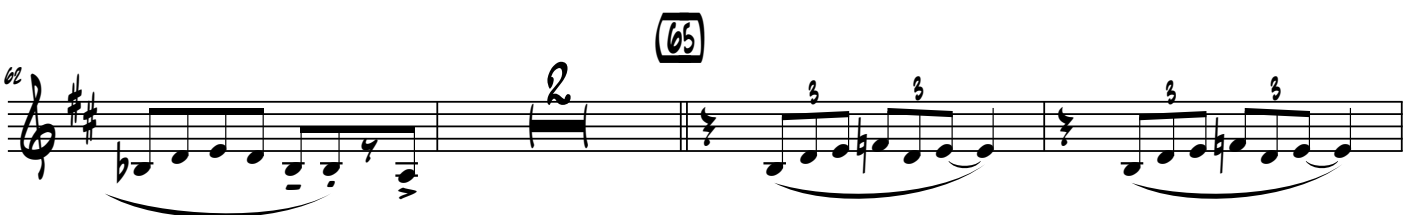
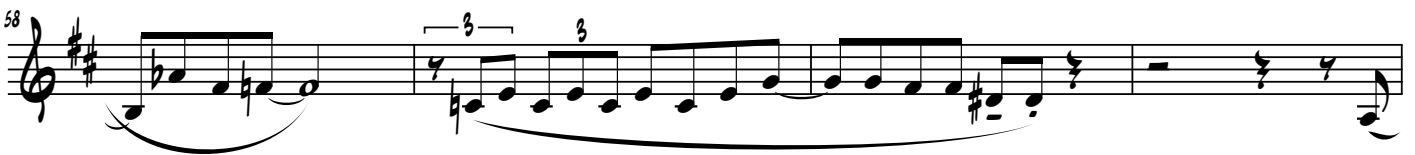
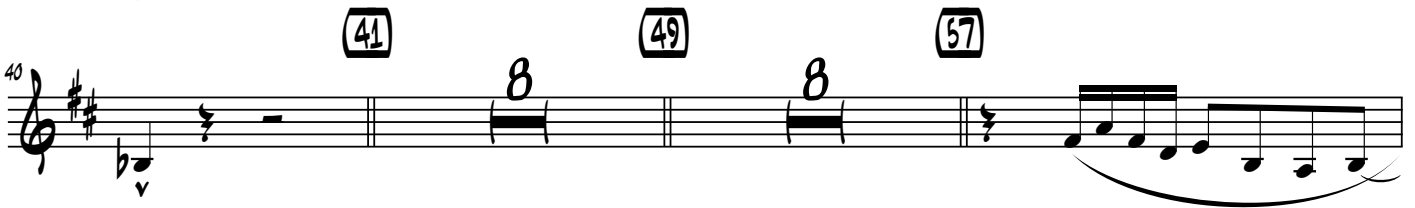
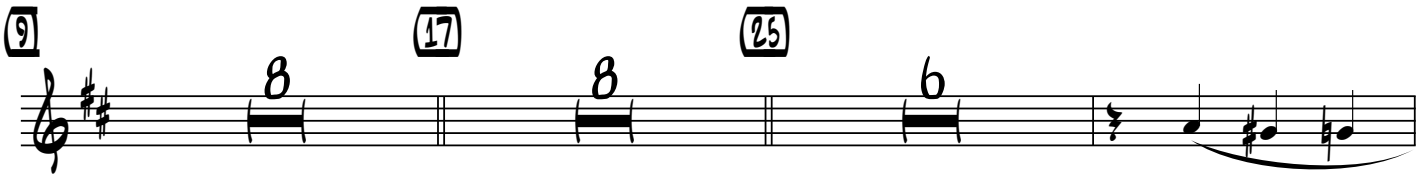

MISS CELIES BLUES

67

71

82

BASS CLARINET

MISS CELIE'S BLUES

QUINCY JONES
ARR. HENRI GERRITS

EASY SWING ♩ = 84

4

8

9 17 25 33

34

38

41

49 57

60

65

MISS CELIES BLUES

69

3 3 3 3 3

73

8 2

85

v v

OBOE 1

MISS CELIE'S BLUES

QUINCY JONES
ARR. HENRI GERRITS

EASY SWING ♩ = 84

MISS CELIES BLUES

65

73

OBOE 2

MISS CELIE'S BLUES

QUINCY JONES
ARR. HENRI GERRITS

EASY SWING ♩ = 84

4

8

31

35

39

56

60

MISS CELIES BLUES

65

73

BASSOON

MISS CELIE'S BLUES

QUINCY JONES
ARR. HENRI GERRITS

EASY SWING ♩ = 84

MISS CELIES BLUES

67

71

82
