

TRUMPET IN B \flat 1

MISS CELIE'S BLUES

QUINCY JONES
ARR. HENRI GERRITS

EASY SWING $\text{♩} = 84$

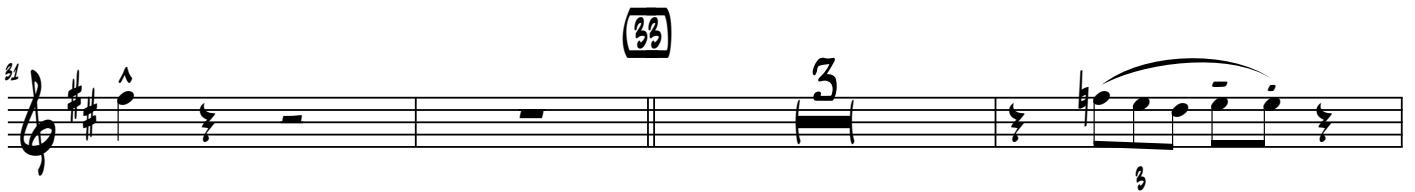
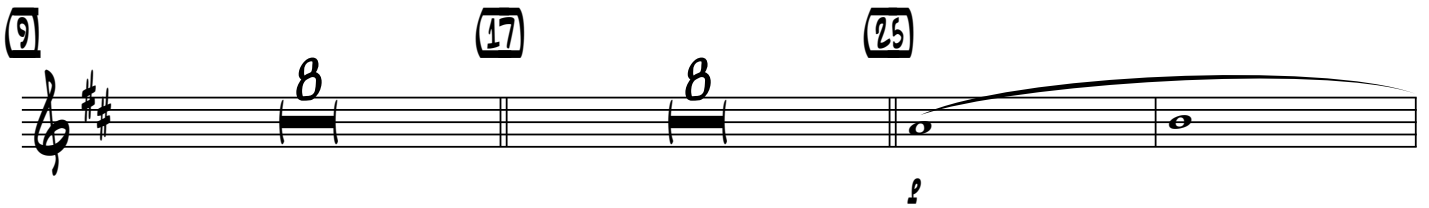

TRUMPET IN B \flat 2

MISS CELIE'S BLUES

QUINCY JONES
ARR. HENRI GERRITS

EASY SWING $\text{♩} = 84$

MISS CELIES BLUES

56 57

60

65

71 73

80

TRUMPET IN B \flat 3

MISS CELIE'S BLUES

QUINCY JONES
ARR. HENRI GERRITS

EASY SWING $\text{♩} = 84$

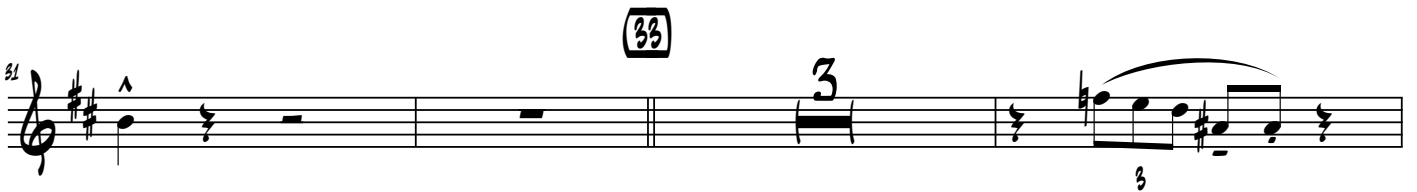
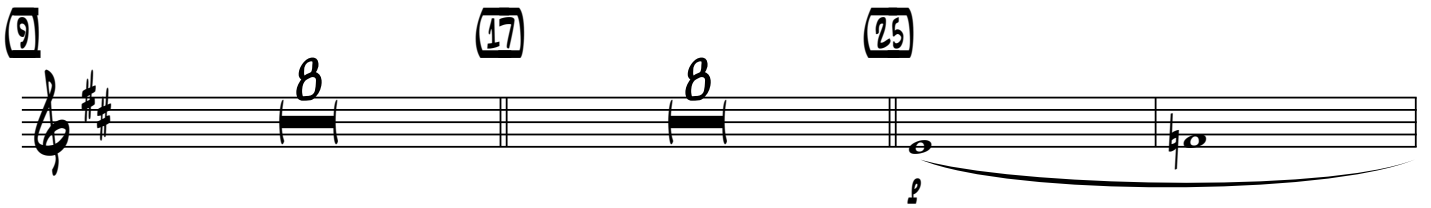

MISS CELIES BLUES

56

(57)

60

(65)

(73)

80

TRUMPET IN B \flat 4

MISS CELIE'S BLUES

QUINCY JONES
ARR. HENRI GERRITS

EASY SWING $\text{♩} = 84$

MISS CELIES BLUES

56 57

56 57

60

60

65

65

73

71 72

80

80

TROMBONE 1

MISS CELIE'S BLUES

QUINCY JONES
ARR. HENRI GERRITS

EASY SWING ♩ = 84

MISS CELIES BLUES

45 49

4

3

3

52

56 57

60

65

3

3

71 73

m2

75

2

3

80

TROMBONE 2

MISS CELIE'S BLUES

QUINCY JONES
ARR. HENRI GERRITS

EASY SWING ♩ = 84

MISS CELIE'S BLUES

45 49

4 3 3

52

56 57

60

65

71 73

75

80

TROMBONE 3

MISS CELIE'S BLUES

QUINCY JONES
ARR. HENRI GERRITS

EASY SWING ♩ = 84

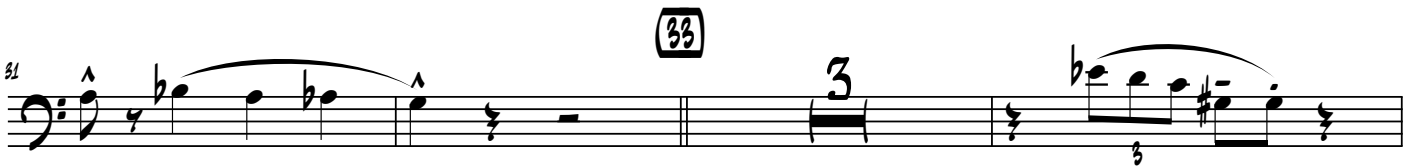
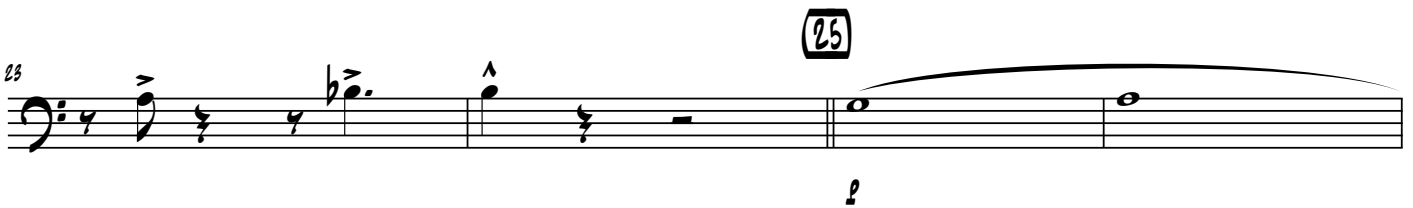
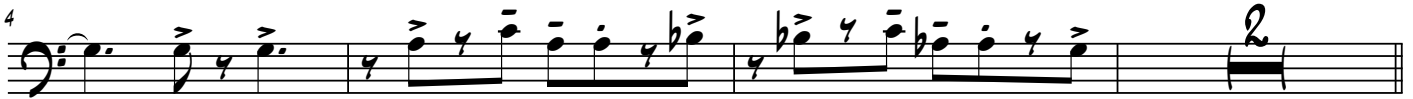
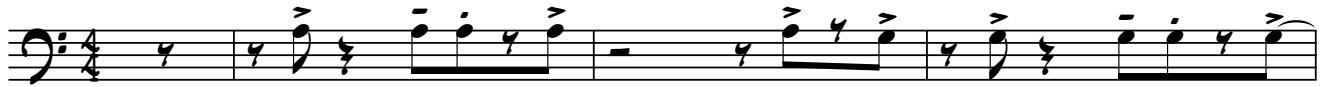

BASS TROMBONE

MISS CELIE'S BLUES

QUINCY JONES
ARR. HENRI GERRITS

EASY SWING ♩ = 84

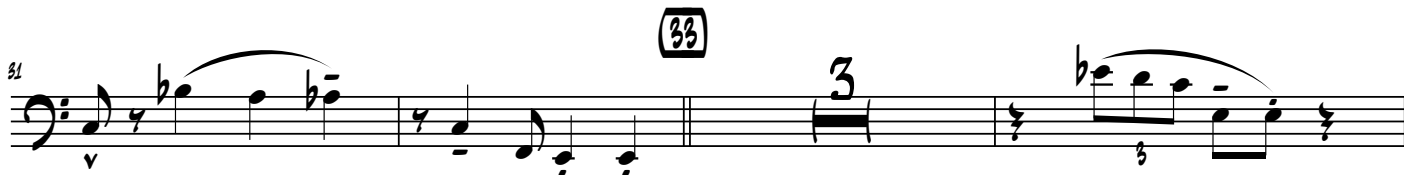
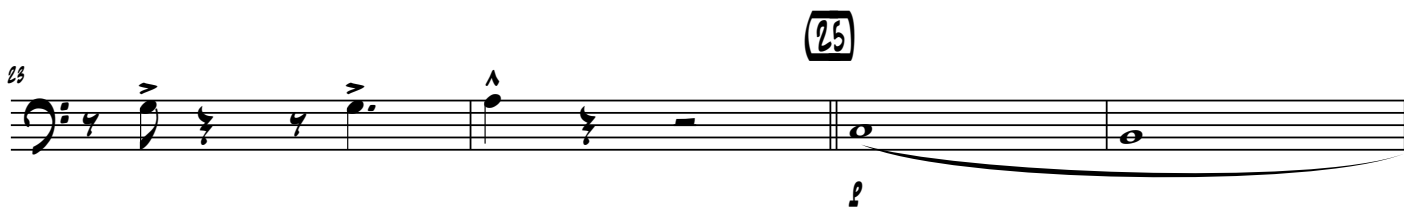
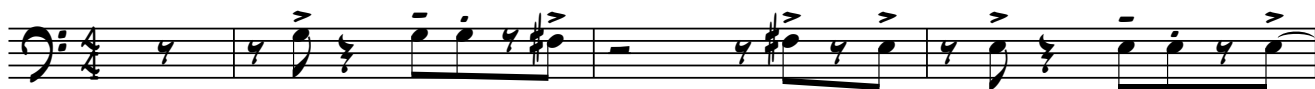

MISS CELIES BLUES

45 49

52

56 57

60

65

71 73

76

80
