

BASS

MR. BOJANGLES

TERRY GIFF WALKER
ARR. HENRI GERRITS

MED JAZZ WALTZ ♩=132

5

4

8

8

13

13

17

17

21

21

25

25

29

29

33

33

37

37

MISS CELIES BLUES

41

45

49

53

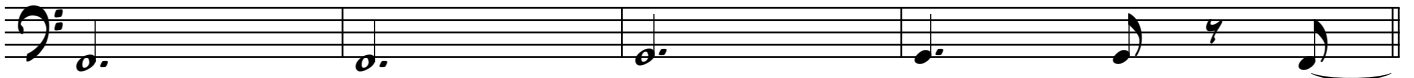

57

61

65

69

73

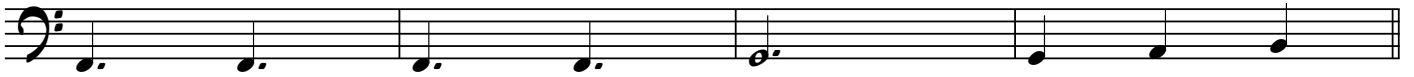

77

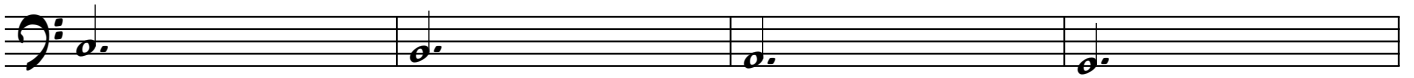

MISS CELIES BLUES

81

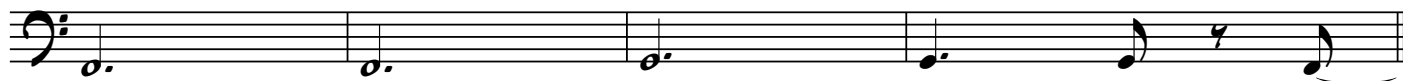

85

89

95

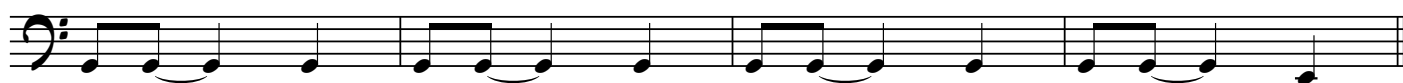

97

Ami7 WALK IN 3 G6/9

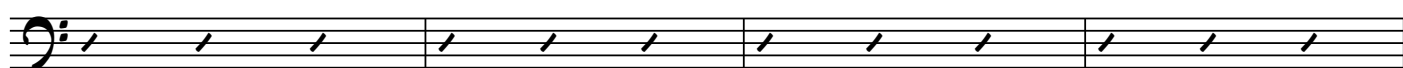

101

Ami7 G6/9

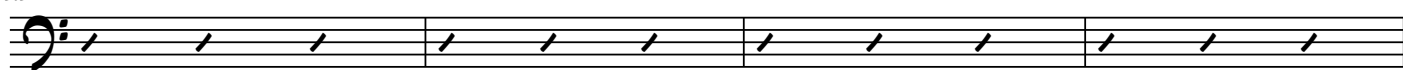

105

Ami7 G6/9 G7

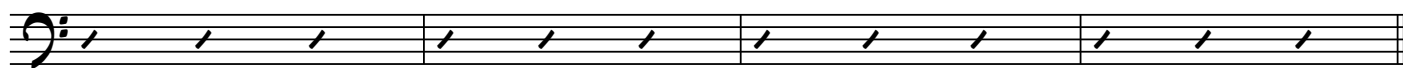

109

C6/9 C/B Ami7 Ami7/G G#7(#5)

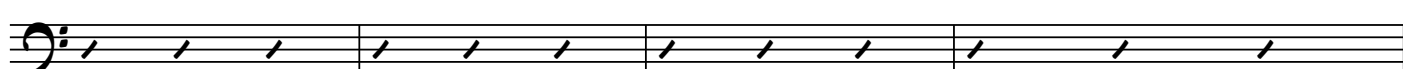

113

Ami7 G6/9

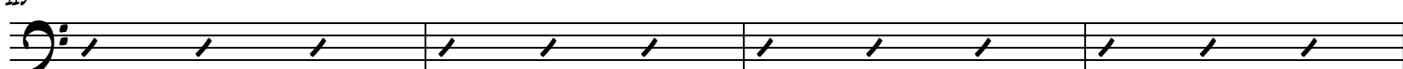

117

Ami7 G6/9

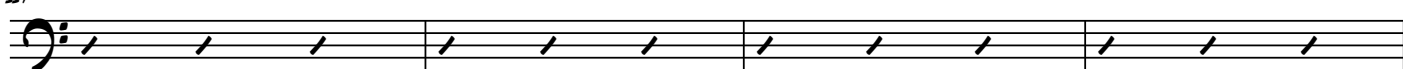

MISS CELIES BLUES

121 A mi7

G 6/9

125

129

133

137

RIT.

DRUM SET

MR. BOJANGLES

TERRY GIFF WALKER
ARR. HENRI GERRITS

MED JAZZ WALTZ $\text{♩} = 132$

5

9

13

17

21

25

29

33

MISS CELIE'S BLUES

37

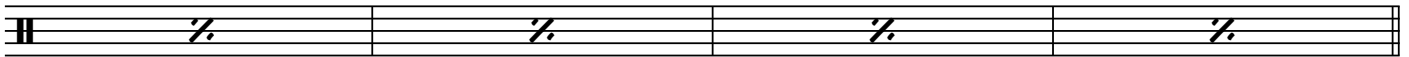

41

STICKS

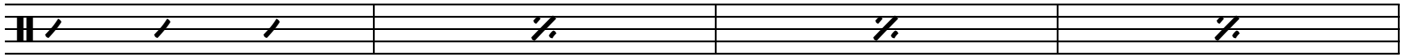

45

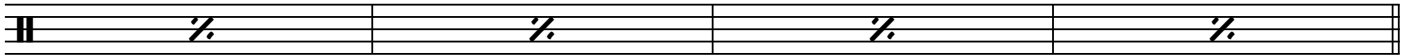

49

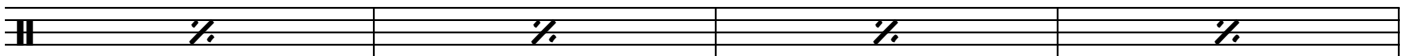

53

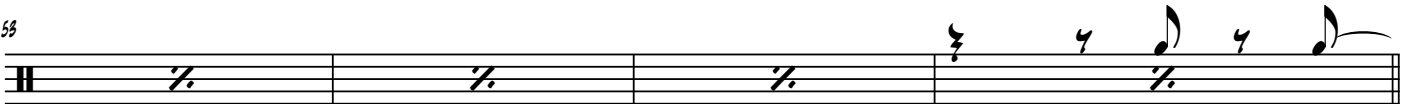

57

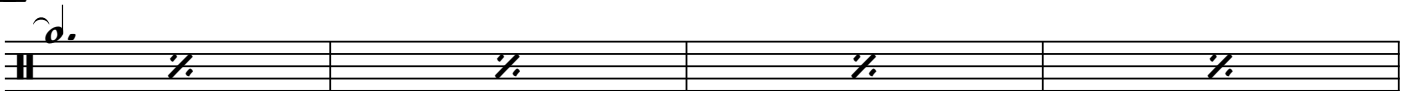

61

65

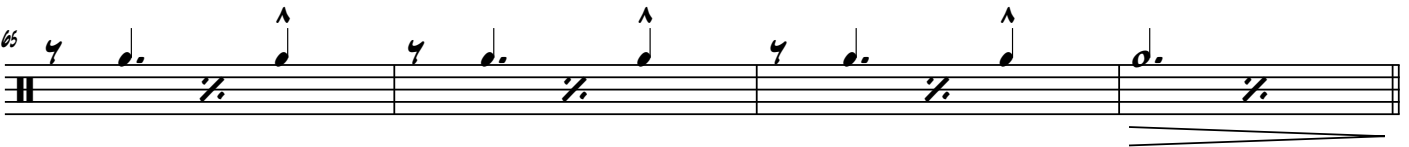

69

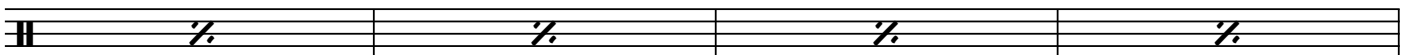

73

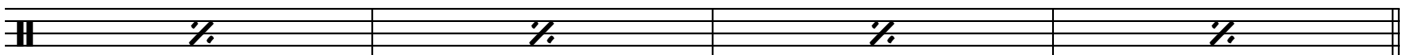

MISS CELIES BLUES

77

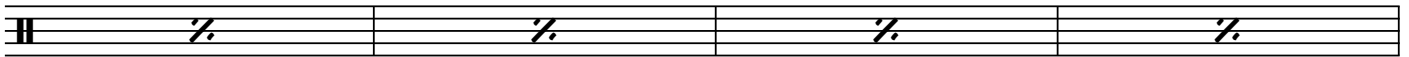

81

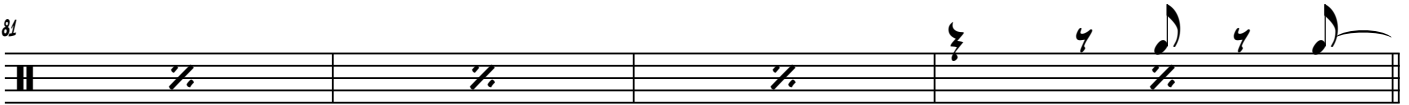

85

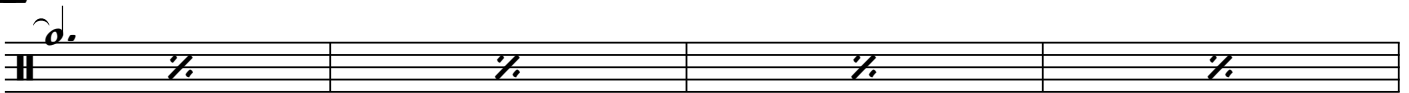

89

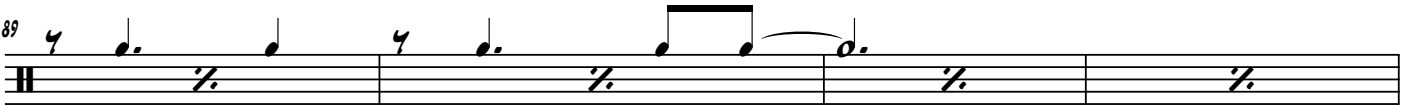

95

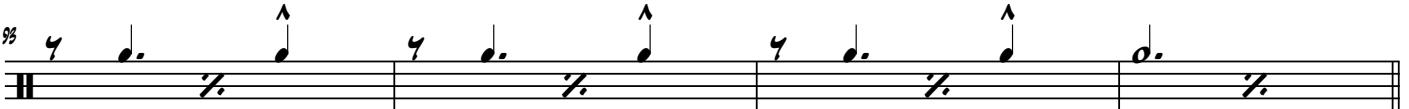

97

101

105

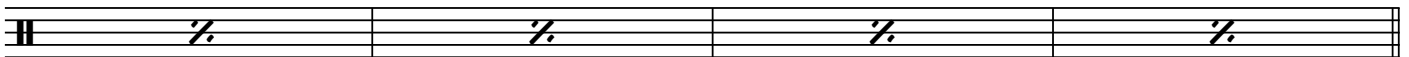

109

113

MISS CELIES BLUES

117

121

125 LIGHT BRUSHES

129

133

137

RIT.

GITAR

MR. BOJANGLES

TERRY JEFF WALKER
ARR. HENRI GERRITS

MED JAZZ WALTZ ♩=132

Chords and fingerings shown in the score:

- Staff 1: A, (5) C, G/B, AMi7
- Staff 2: G, AMi7, G/B, C, G/B, AMi7
- Staff 3: G, AMi7, G/B, (13) C, G/B, AMi7
- Staff 4: G, C, G, FΔ, G
- Staff 5: G, AMi7, G/B, (21) C, G/B, AMi7
- Staff 6: G, C, G, FΔ, G
- Staff 7: G, C, G, (29) FΔ, EMI
- Staff 8: E7, AMi, AMi7, F#Δ
- Staff 9: DMI7/G, G7

MISS CELIES BLUES

40 G AMi7 G/B (41) C G/B AMi7

44 G C G FΔ G

48 G AMi7 G/B (49) C G/B AMi7

52 G C G FΔ G

56 G G7 F#9 (57) EMi

60 EMi AMi AMi7 F#Δ

64 Dmi7/G G7 Dmi7/G

68 G (69) C G/B AMi7

72 G C G FΔ G

76 G AMi7 G/B (77) C G/B AMi7

MISS CELIES BLUES

80 G C G F#D G

84 G G7 F#9 (85) EMI

88 EMI AMI AMI7 F#D

92 DMI7/G G7 DMI7/G

96 G E7 (97) AMI7 G#9

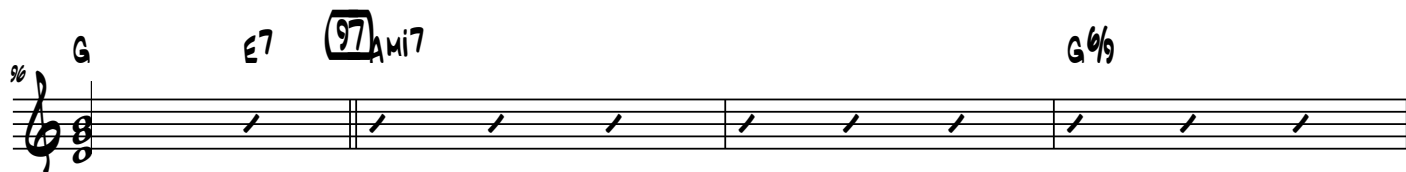

100 AMI7 G#9

104 AMI7 G#9

108 G7 (109) G#9 C/B AMI7

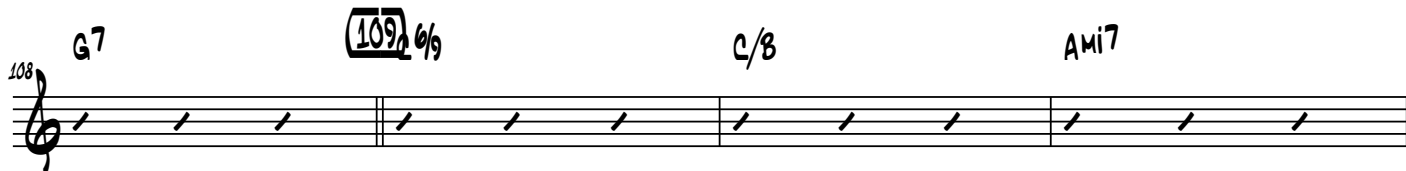

112 AMI7/G G#7(#5) AMI7 G#9

116 AMI7 G#9

MISS CELIES BLUES

120 *Ami7* *G6/9*

124 *G7* **(125)** *C* *C/B* *Ami7*

128 *G* *Ami7* *G/B* *C* *G/B* *Ami7*

132 *G* *Ami7* *G/B* **(133)** *C* *G/B* *Ami7*

136 *G* *Ami7* *G/B* *C* *G/B* *Ami7*

140 *G* *Ami7* *G/B* *C* *Rit.*

MARIMBA

MR. BOJANGLES

TERRY JEFF WALKER
ARR. HENRI GERRITS

MED JAZZ WALTZ ♩ = 132

TIMPANI & TRIANGLE

MR. BOJANGLES

TERRY JEFF WALKER
ARR. HENRI GERRITS

MED JAZZ WALTZ ♩=132

(29) TRIANGLE

37

TIMP.

(41) (49) (57)

TIMP.

(69) (77)

(85)

(97) (109)

12 16

(125) TRIANGLE

(133)

4 9
