

CLARINET IN B $\flat$  1

# MR. BOJANGLES

TERRY JEFF WALKER  
ARR. HENRI GERRITS

MED JAZZ WALTZ  $\text{♩} = 132$

CLARINET IN B $\flat$  2

# MR. BOJANGLES

TERRY JEFF WALKER  
ARR. HENRI GERRITS

MED JAZZ WALTZ  $\text{♩} = 132$

MISS CELIES BLUES

77

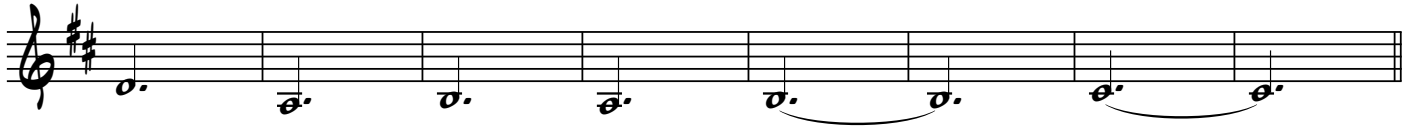

85

97

109

125

133

CLARINET IN B $\flat$  3

# MR. BOJANGLES

TERRY JEFF WALKER  
ARR. HENRI GERRITS

MED JAZZ WALTZ  $\text{♩} = 132$

MISS CELIE'S BLUES

77

85

97

109

125

133

BASS CLARINET

# MR. BOJANGLES

TERRY JEFF WALKER  
ARR. HENRI GERRITS

MED JAZZ WALTZ ♩=132

(29)

37

45

53

61

(69)

MISS CELIES BLUES

77

85

97

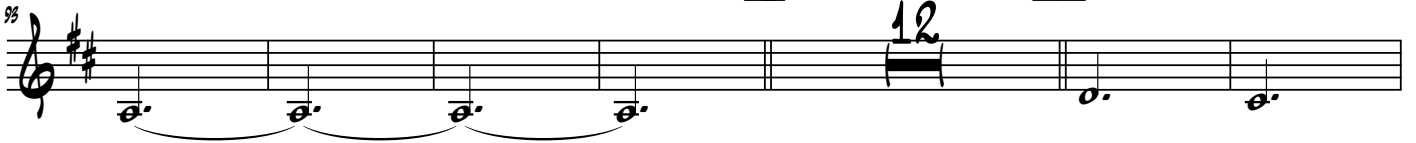

125

133

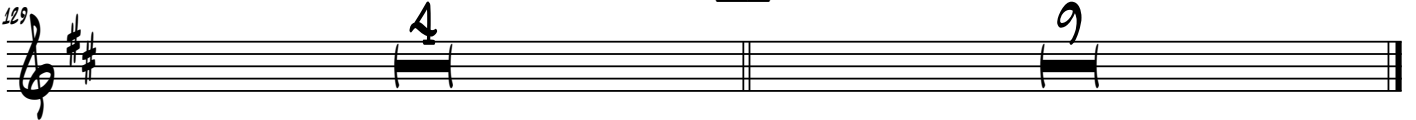

OBOE 1

# MR. BOJANGLES

TERRY JEFF WALKER  
ARR. HENRI GERRITS

MED JAZZ WALTZ ♩=132

MISS CELIES BLUES

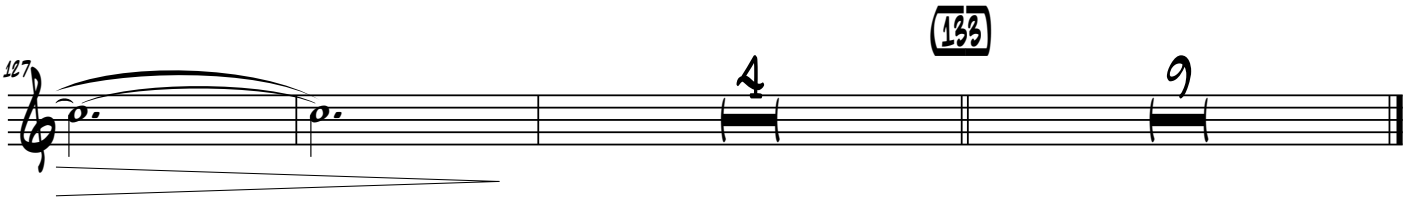
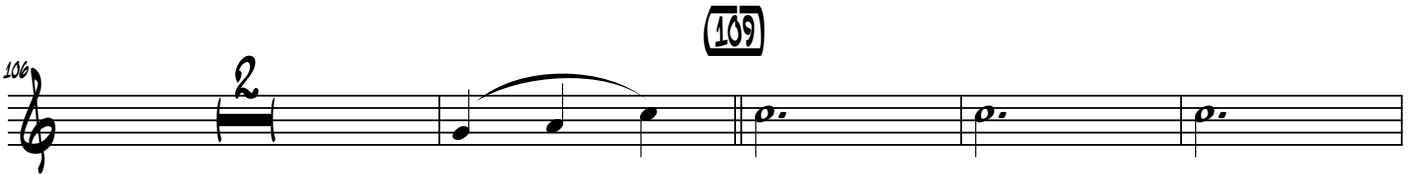
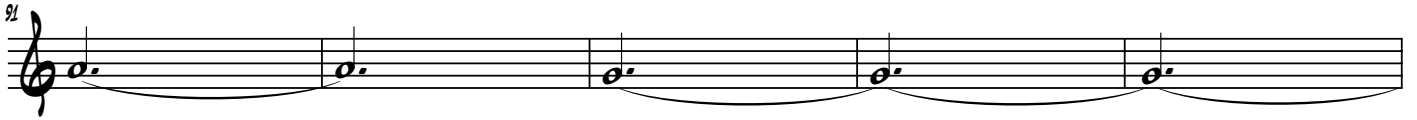

BASSOON

# MR. BOJANGLES

TERRY JEFF WALKER  
ARR. HENRI GERRITS

MED JAZZ WALTZ ♩=132

(41)

(49)

(57)

(69)

(77)

MISS CELIES BLUES

85

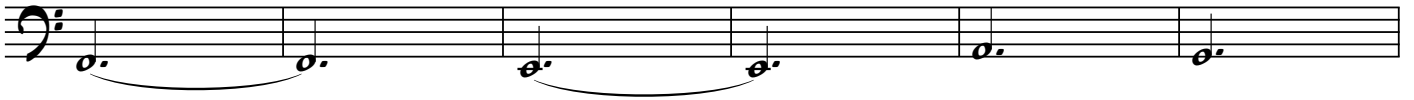

91

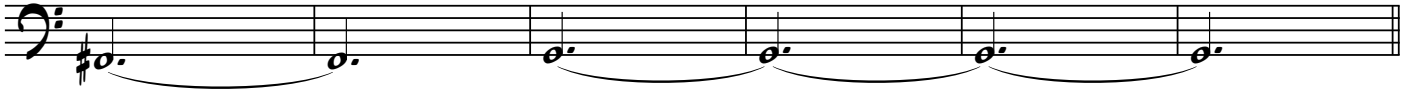

97

109

113

119

124

125

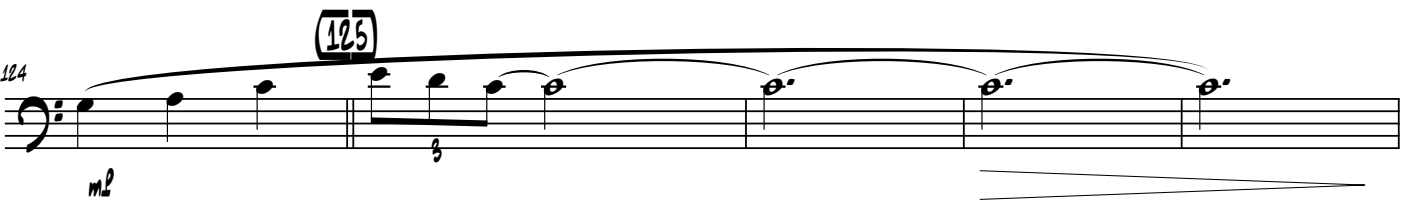

129

133

