

MUSIC

JOHN MILES

$\text{♩} = 88$ 11

$\text{♩} = 176$ ($7/4 = 4 + 3$) 19 27

36 **ff** 44

$\text{♩} = 88$ 52 60 71 **pp**

76

84

$\text{♩} = 132$ 92

16 43 50 74 81 87 93

Music

99 100

105 108

111 116

117

122 125 ♩ = 84

RIT.

129 133 A TEMPO

Poco rit.

135

RIT.

140 A TEMPO

RIT.

MUSIC

JOHN MILES

♩ = 88

11

2 8

17

19 ♩ = 176 (7/4 = 4 + 3) 27

36

37

44

51

52 ♩ = 88

60 71

76

77

81

84

87

92 ♩ = 132

95

Music

100

99

108

105

116

111

117

125

$\text{♩} = 84$

122

RIT.

Poco rit.

129

133

A TEMPO

140

A TEMPO

MUSIC

JOHN MILES

$\text{♩} = 88$ (11) 2 8

(19) $\text{♩} = 176$ (7/4 = 4 + 3) (27) 8 7 2

(36) ff (44)

(52) $\text{♩} = 88$ (60) (71) 7 11 pp

(76) ff (84)

(92) $\text{♩} = 132$

16 43 47 82 89

Music

(100)

95

101

(108)

107

(116)

113

119

(125)

♩ = 84

RIT.

124

Poco rit.

129

(133) A TEMPO

RIT.

(140) A TEMPO

RIT.

MUSIC

JOHN MILES

♩ = 88

2 8 8 8

11 19 ♩ = 176 (7/4 = 4 + 3)

27 7 2 8 8

36 44

52 ♩ = 88

48

56 10 5

60 71

76

84

92 ♩ = 132 8 8 100 108

91

111

MUSIC

116

RIT.

125

♩ = 84

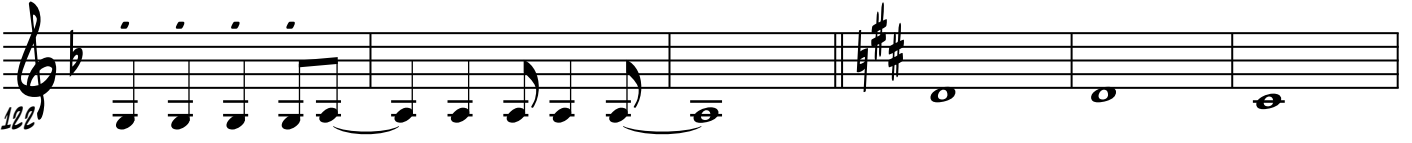

122

POCO RIT.

133

A TEMPO

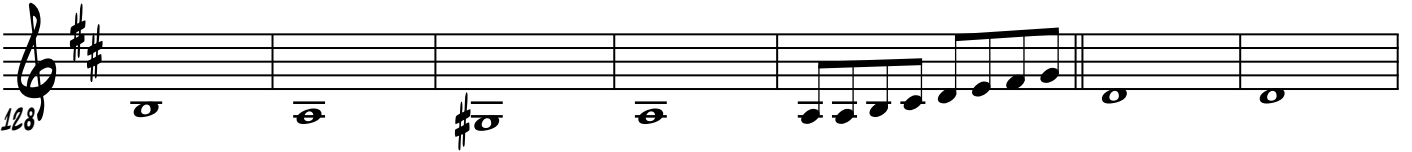

128

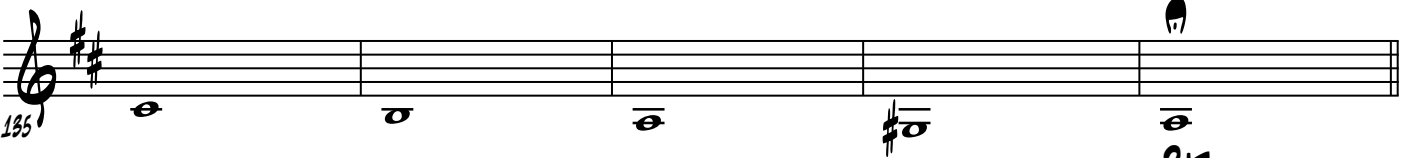

135

RIT.

140

A TEMPO

RIT.

MUSIC

JOHN MILES

$\text{♩} = 88$ **(11)** $\text{♩} = 176$ ($7/4 = 4 + 3$) **(27)**

2 8 8 8 7

(36)

34

(44)

41

47

(52) $\text{♩} = 88$ **(60)** **(71)** **(76)**

7 11 5

79

(84)

(92) $\text{♩} = 132$ **(100)** **(108)**

8 8 8

89

MUSIC

(116)

119

122

(125) ♩ = 84

RIT.

POCO RIT. (133) A TEMPO

(140) A TEMPO

RIT. RIT.

MUSIC

JOHN MILES

$\text{♩} = 88$ (11) (19) $\text{♩} = 176$ ($7/4 = 4 + 3$) (27)

2 8 8 8 7

34 (36)

41 (44)

47

(52) $\text{♩} = 88$ (60) (71) (76)

7 11 5

78

(84)

(92) $\text{♩} = 132$ (100) (108)

8 8 8

89

MUSIC

(116)

119

122

(125) ♩ = 84

(133) A TEMPO

Poco RIT.

(140) A TEMPO

RIT.

MUSIC

JOHN MILES

♩ = 88

(11) 8 (19) ♩ = 176 (7/4 = 4 + 3) (27) 7

34 2 8 (36) 8 (44)

♯

♩ = 88 (52) 7 (60) 11 (71) 5

49 (76)

♯

(84)

(92) ♩ = 132 (100) 8 (108) 8 (116)

91

117

RIT. (125) ♩ = 84

122

MUSIC

POCO RIT.

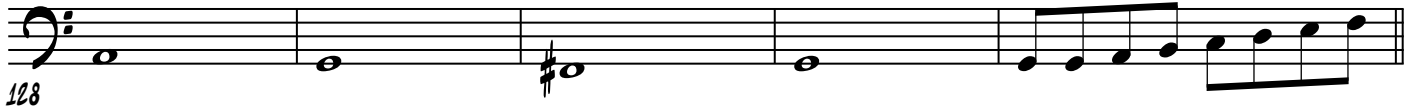

(133) A TEMPO

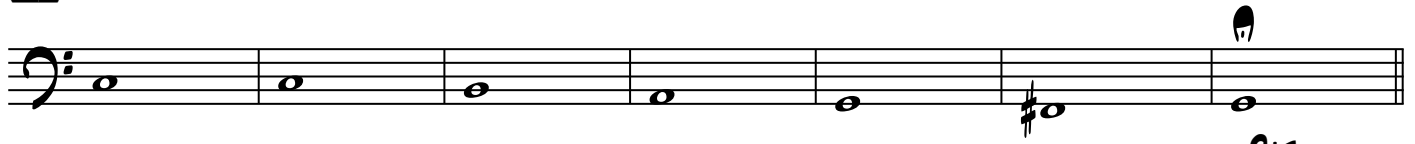

(140) A TEMPO

RIT.

RIT.