

HORN IN F 1

TRUE LOVE

PINK

PINK
ARR. HENRI GERRITS

POP ♩ = 96

3

7

9

17

18

22

25

26

30

34

1. 2.

38

42

7

TRUE LOVE

50

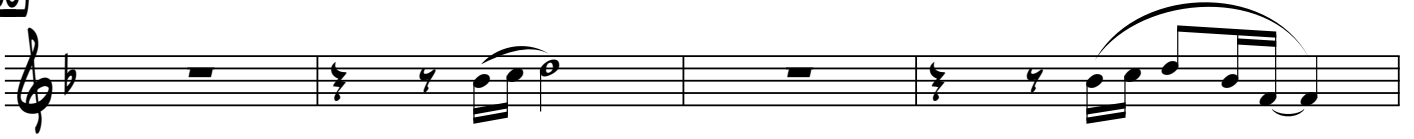

54

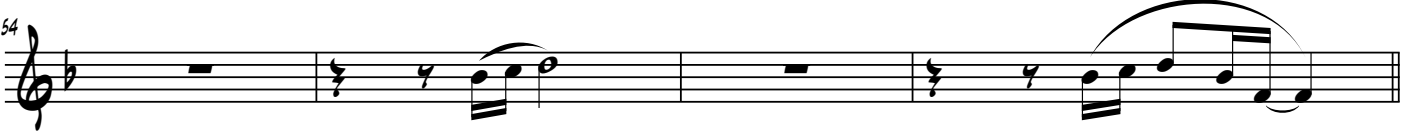

58

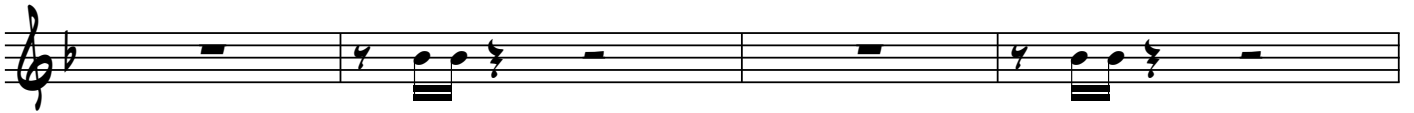

62

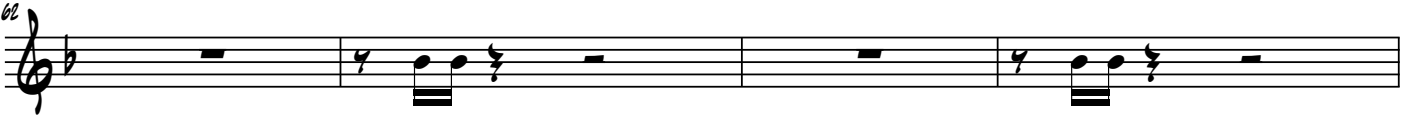

66

HORN IN F 2

TRUE LOVE

PINK

PINK
ARR. HENRI GERRITS

POP ♩ = 96

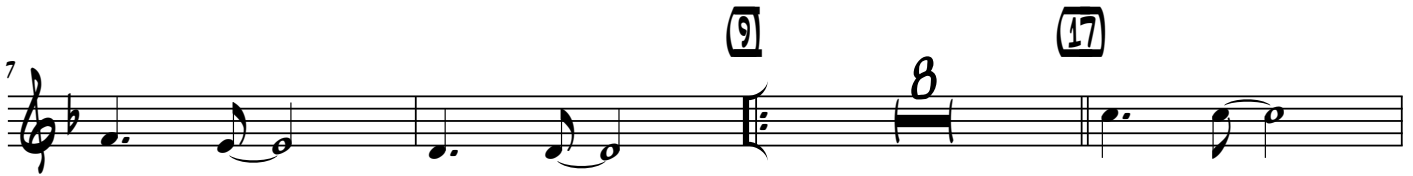

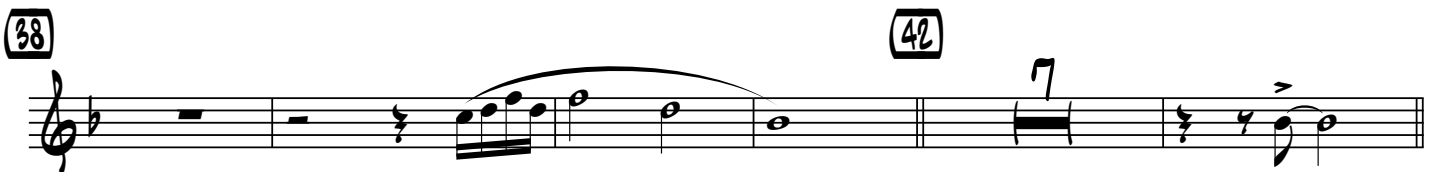

TRUE LOVE

50

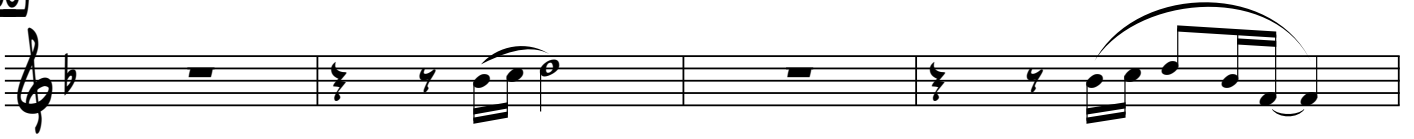

54

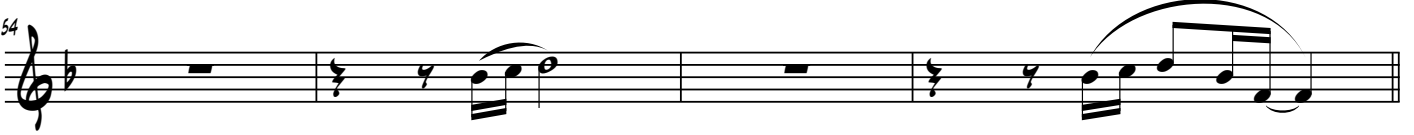

58

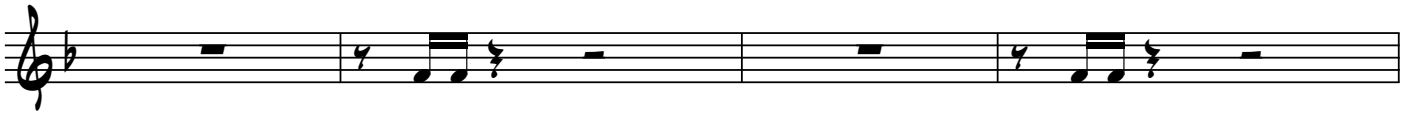

62

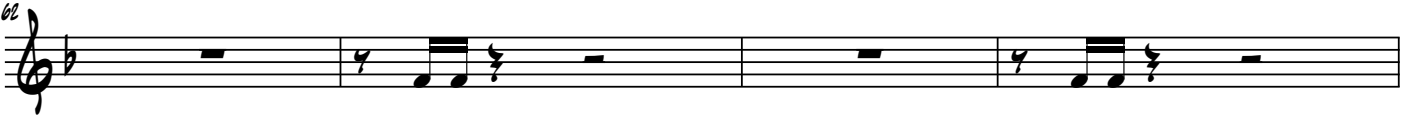

66

HORN IN F 3

TRUE LOVE

PINK

PINK
ARR. HENRI GERRITS

POP ♩ = 96

3

7

9

17

18

22

25

26

30

34

1.

2.

38

42

7

Detailed description of the musical score: The score is written for a Horn in F 3 in 4/4 time. It begins with a tempo marking of 'POP ♩ = 96'. The first staff contains a triplet of eighth notes, followed by a series of eighth notes and quarter notes. The second staff starts at measure 7 and includes a first ending bracket (9) and a second ending bracket (17). The third staff starts at measure 18. The fourth staff starts at measure 22 and includes a first ending bracket (25). The fifth staff starts at measure 26 and features a slur over a group of notes. The sixth staff starts at measure 30 and also features a slur. The seventh staff starts at measure 34 and includes two first ending brackets labeled '1.' and '2.'. The eighth staff starts at measure 38 and includes a first ending bracket (42) and a final measure with a '7' marking.

TRUE LOVE

50

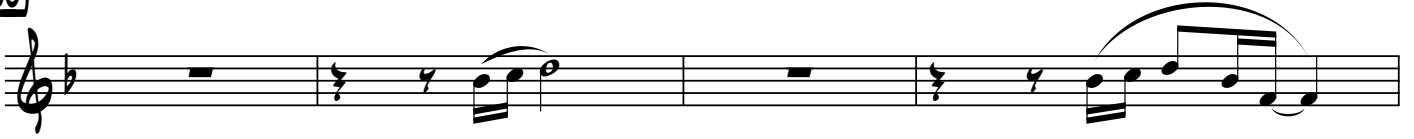

54

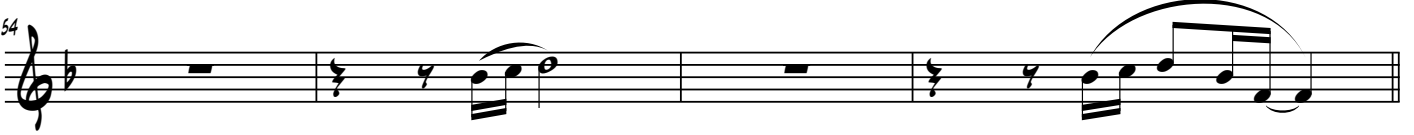

58

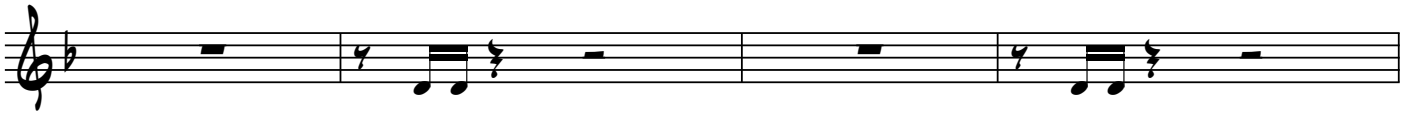

62

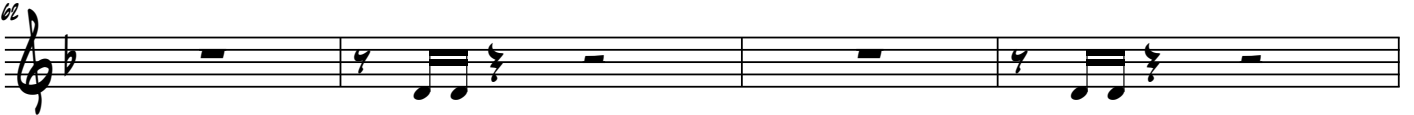

66

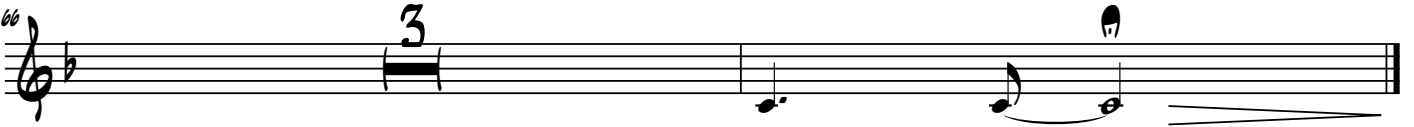

TRUE LOVE

TUBA IN B \flat 2

PINK

PINK
ARR. HENRI GERREITS

POP $\text{♩} = 96$

mf

5

9 17 25

36 38

40 42

50 58

66

TRUE LOVE

TUBA IN Eb 1

PINK

PINK
ARR. HENRI GERRETS

POP ♩ = 96

