

CLARINET IN B \flat 1

TRUE LOVE

PINK

PINK
ARR. HENRI GERRITS

POP $\text{♩} = 96$

TRUE LOVE

54

58

65

CLARINET IN B \flat 2

TRUE LOVE

PINK

PINK
ARR. HENRI GERRETS

POP $\text{♩} = 96$

TRUE LOVE

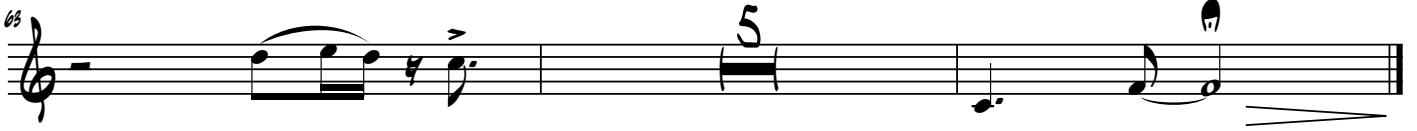

CLARINET IN B \flat 3

TRUE LOVE

PINK

PINK
ARR. HENRI GERRITS

POP $\text{♩} = 96$

TRUE LOVE

54

58

65

BASS CLARINET

TRUE LOVE

PINK

PINK
ARR. HENRI GERRITS

POP ♩ = 96

TRUE LOVE

54

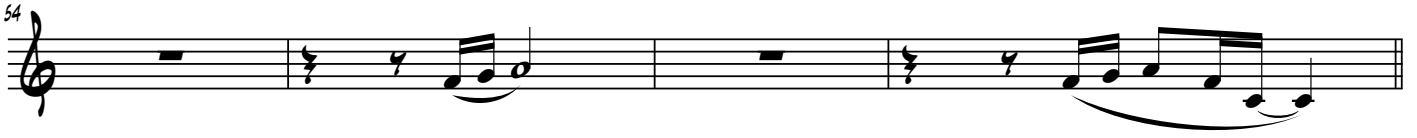

58

65

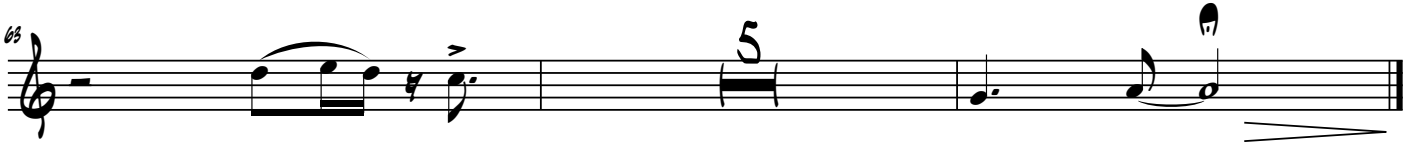

OBOE 1

TRUE LOVE

PINK

PINK
ARR. HENRI GERRETS

POP ♩ = 96

TRUE LOVE

58

OBOE 2

TRUE LOVE

PINK

PINK
ARR. HENRI GERRETS

POP $\text{♩} = 96$

TRUE LOVE

58

58

57

61

66

BASSOON

TRUE LOVE

PINK

PINK
ARR. HENRI GERRETS

POP ♩ = 96

TRUE LOVE

58

57

58

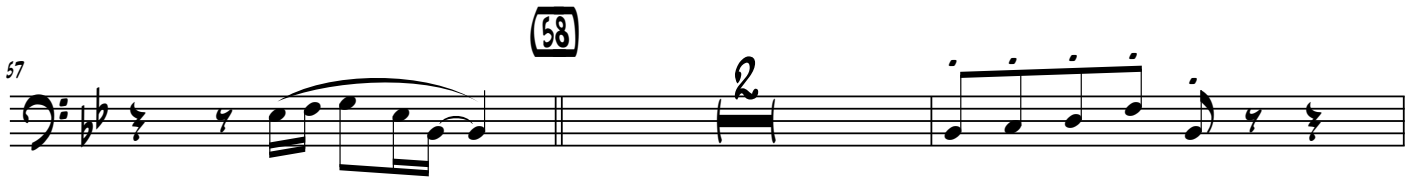

61

